



FILED
GREENVILLE CO. S. C.

MAR 20 11 21 AM '80

DONALD S. TANNERSLEY
R.M.C.

RECORDED

← 116' TO BERNARD DR.

AZALEA COURT

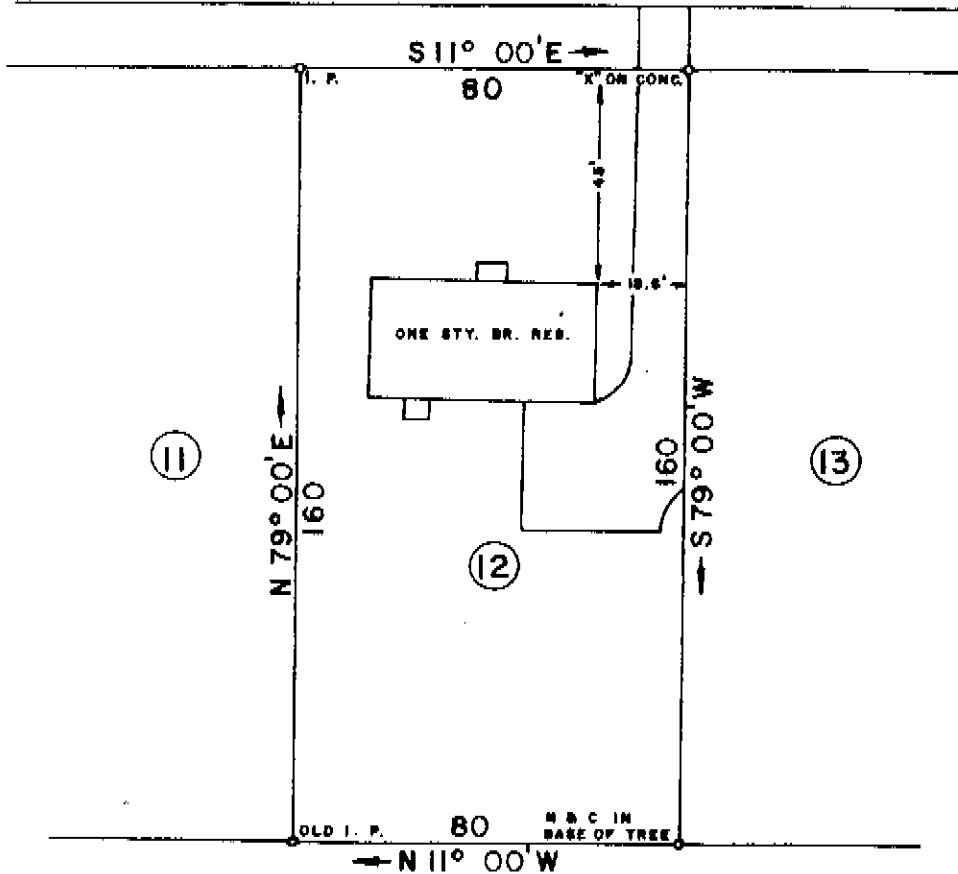

6070

✓ 28918
7-2-48 MAR 20 1980

THIS IS TO CERTIFY THAT ON THIS DATE I SURVEYED THE PROPERTY SHOWN HEREDN AND THE LINES ARE AS SHOWN, THAT THE BUILDING(S) OR WALL(S) DO NOT ENCRDACH ON THE ADJOINING PROPERTY, AND THAT THE BUILDING(S) OR WALL(S) OF THE ADJACENT PROPERTY DO NOT ENCRDACH ON THIS PROPERTY EXCEPT AS SHOWN. I CERTIFY THAT THIS PROPERTY (H)IS NOT) IN ANY FLOOD AREA

REF. PLAT BOOK EE, PP 1038.
REF. DEED BOOK PP

SURVEY FOR

WALTER P. and NINA B. THOMASON

LOCATED NEAR GREENVILLE - NORTH GARDENS SECTION 2

COUNTY: GREENVILLE	COUNTY BLOCK MAP 279-02-27	STATE: SOUTH CAROLINA
------------------------------	-------------------------------	---------------------------------

DATE MARCH 14, 1980	FIELD CHIEF: N. L. SPIVEY	DRAWN BY: L. B. MORROW
----------------------------	-------------------------------------	----------------------------------

SCALE 1" = 40'

WOLFE & HUSKEY, INC. ENGINEERING and SURVEYING
P. O. BOX 35 LYMAN, S. C. 29365

Lawyer